

28TH ANNUAL



# CEMETERY WALK

## AT BLUFF CITY CEMETERY

945 Bluff City Blvd. • Elgin, Illinois

SUNDAY, SEPTEMBER 27, 2015  
11:00 A.M. – 3:00 P.M.

360 PARK STREET • ELGIN, ILLINOIS 60120 | PHONE: 847.742.4248 • FAX: 847.931.6199  
EMAIL: [ELGINHISTORYMUSEUM@ELGINHISTORY.ORG](mailto:ELGINHISTORYMUSEUM@ELGINHISTORY.ORG) • [WWW.ELGINHISTORY.ORG](http://WWW.ELGINHISTORY.ORG)



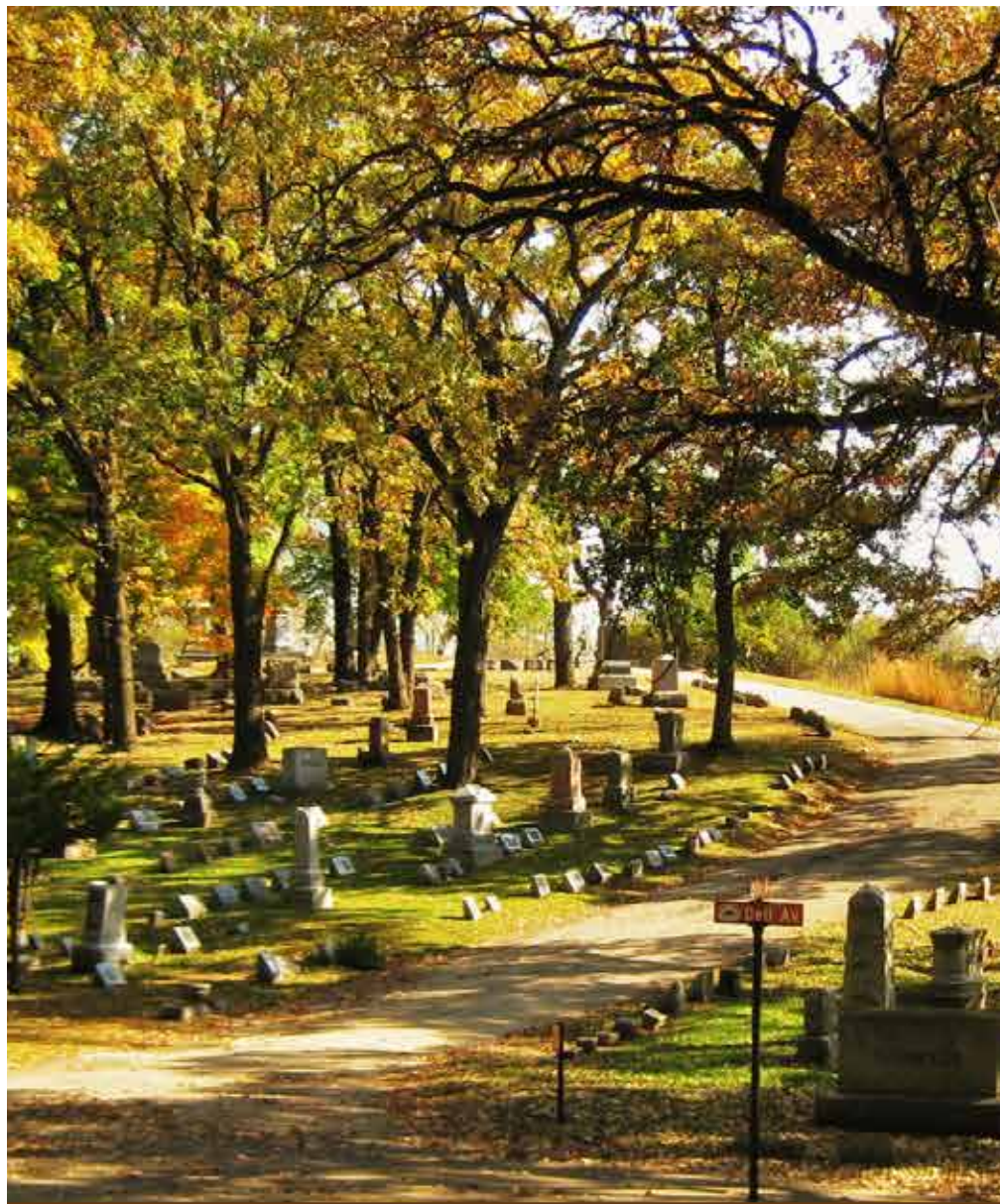

Welcome to  
the 28th Annual  
**Historic Cemetery Walk**





Steve and Laura Stroud, co-chairs of the annual cemetery walk welcome you to the 28th annual cemetery walk. We have an exciting and interesting tour planned for you today. We hope you will enjoy this walk into Elgin's past.

## A BRIEF HISTORY

---

When the old Elgin Cemetery on Channing Street began to reach capacity, the city of Elgin bought land at its southeast corner for a municipal cemetery. The Gifford family and the Whitcomb family at one time owned the land. Bluff City was opened in 1889 and graves from the Channing Street location were gradually moved to the new site. While their final resting place may be Bluff City Cemetery, those who died before 1889 had a temporary resting place elsewhere. If you see a grave marker with the date of death prior to 1889 you can be assured that it was moved here from the Channing Cemetery. Even though Bluff City was opened in 1889, internments continued at Channing until the final burial took place there in 1906.

Bluff City Cemetery consists of 107.8 acres of land. Albert Marckhoff, one of the five Marckhoff brothers, was the only one not to follow in the family tradition of brick- or stonemason. Albert was the first sextant, or supervisor, of the cemetery, and laid out the first 12 sections.

# Two Old BROADS

WHAT WILL THEY TALK ABOUT? WHO KNOWS?  
THEY'RE TWO OLD BROADS!



**MONDAYS 3-4PM ON  
WRMN 1410 AM RADIO**

# CAST

---

Annetta Jens — Linda Rock

Vignette — Sue Moylan, Rick Grimm

James T. Gifford — Mike Delehoy

Vignette — Jim & Sara Ellen Anderson, Jim Turner

David & Emily Scofield — August & Bonnie Conte

Emeline Church Borden — Beth Hudson

Vignette — Jeff Morello

Vignette — Kathleen Grimm

Bernhard Hagelow — Andrew Cuming

Vignette — Marge Edwards, Carrie Edwards, Lisa Eby

# GUIDES FOR 2015 CEMETERY WALK

---

Babette Colburn

Andrew Ross

Doug Tomsha

Tricia Grosser

Marge Rowe

Andy Walters

Paul Larson

Sara Russell

Hannah Walters

John Marston

Barbara Schloss

Kathy Walters

Sandi McClure

Sanita Saengvilay

Leslie Robinson

Pam Thompson

# CEMETERY WALK COMMITTEE 2015

---

Laura & Steve Stroud — Co-Chairs

Anne LoCascio — Graphic Design

Laura & Steve Stroud, Marge Rowe — Route Planners

Elizabeth Marston — Sponsorships

Hannah Walters — Media

John Fleener — Videographer

Judy Van Dusen — Still Photography

George Rowe, John Wiedmeyer, Mark Preradovic, Al Walters

— Chair set-up and Removal

## PAST CHAIRPERSONS

---

Jerry Turnquist — 1988-1993

Rebecca Minetti — 1994-2000

Linda Rock & Marge Rowe — 2001-2007

Laura & Steve Stroud — 2008 - Present



# ANNETTA JENS

## 1910-1990

PORTRAYED BY LINDA ROCK

Annette Jens was born in Elgin, Illinois, the daughter of Bert and Annette Fish Pease. She married Albert Jens in 1936.

She was associated with Jens Potato Chip Company and later became owner of Jens Popcorn with her husband Albert Jens. Along with tons of popcorn, the Company made and sold "Jens-etts" and "Korn-nuggets" (flavored corn cakes). Many people got their first taste of Jens popcorn at the flea markets in Mukwonago, Wisconsin.



# JAMES T. GIFFORD

## 1800-1850

PORTRAYED BY  
MICHAEL DELEHOY

James T. Gifford was born in New York and married Laura Raymond in 1823. Along with his brother Hezekiah, the two men traveled west arriving in the Fox River valley in 1835.

Quoting E.C. Mike Alft, "James Talcott Gifford, the founder of Elgin was a devoutly religious man of many talents. Farmer, teacher, surveyor and mechanic, he brought to his new town in the west a vision of its future and the determination to make that dream possible."

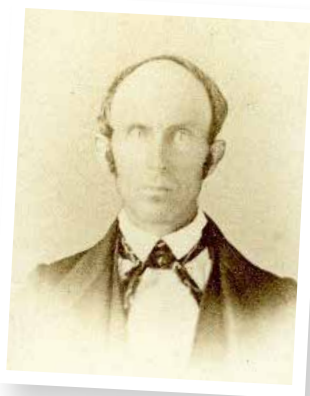

# DAVID SCOFIELD

## 1803-1891

PORTRAYED BY AUGUST CONTE

Born in New York in 1803, he was a direct descendant of Daniel and Mary Scofield, who came to America from England in 1639. David Scofield came West in 1847 for the purpose of purchasing land to start a tree nursery business. At one time his nursery contained 10,000 trees and he was involved in several horticultural societies. He married Sally King, his first wife in 1827 and they had seven children. She died in 1842. He then married Emily Larkin in 1854 and they had one child. David and Emily lived in a beautiful mansion on Spring St. in Elgin. This mansion became the first Gail Borden Library in 1894.

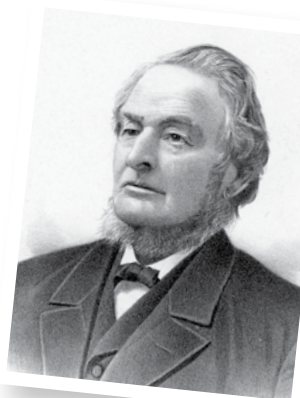

# EMILY SCOFIELD

## 1826-1884

PORTRAYED BY BONNIE CONTE

Emily Scofield was born in Vermont, the daughter of Cyrus and Sarah Larkin and came to Elgin with her family in 1837. After her marriage to David Scofield she was active in church and missionary work. She was also very active in the Woman's Christian Temperance Union. She was considered a lady of considerable influence.





# EMELINE E. CHURCH BORDEN

## 1808-1890

PORTRAYED BY BETH HUDSON

Emeline Eno was born in Colbrook, Connecticut. Her first husband, Hiram Church, was a fur trader. This occupation brought them to the Fox Valley. When Hiram died in 1857, Emeline and her sons returned to Connecticut. It was here that she met Gail Borden, the inventor of the condensed milk process. They were married in 1860. She was known for her quiet and kind ways of reaching out to those in need.



# BERNHARD HAGELOW

## 1830-1907

PORTRAYED BY  
ANDREW CUMING

Bernhard Hagelow was born in Germany and came to America at the age of 19. He learned the art of paper making in Germany and used his skill to make tar paper roofing in South Elgin. Unfortunately his plant was destroyed by fire and he lost his entire fortune. With the fortitude and enterprise which was characteristic of him, he started a successful business as a beer distributor.

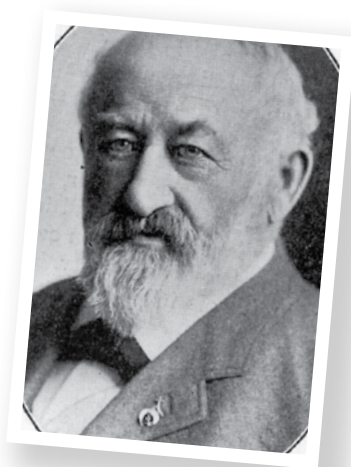

---

VIGNETTE ONE

## SEXTON RESIDENCE

SUE MOYLAN, RICK GRIMM

---

VIGNETTE TWO

## HOLDING VAULT

JIM & SARA ELLEN ANDERSON, JIM TURNER

---

VIGNETTE THREE

## 2 OLD HEAD STONES

KATHLEEN GRIMM

---

VIGNETTE FOUR

## CIVIL WAR MUSIC

JEFF MORELLO

---

VIGNETTE FIVE

## SINGING LADIES

MARGE EDWARDS, CARRIE EDWARDS, LISA EBY

# 20TH ANNUAL CEMETERY WALK SEPTEMBER 27, 2015

## LOCATIONS

1. Annetta Jens
2. James T. Gifford
3. David & Emily Scofield
4. Eneleine Borden
5. Bernard Hagelow

- Vignette 1. Sexton's Home  
Vignette 2. Holding Vault  
Vignette 3. Civil War Music  
Vignette 4. Old Headstones  
Vignette 5. Singing Ladies

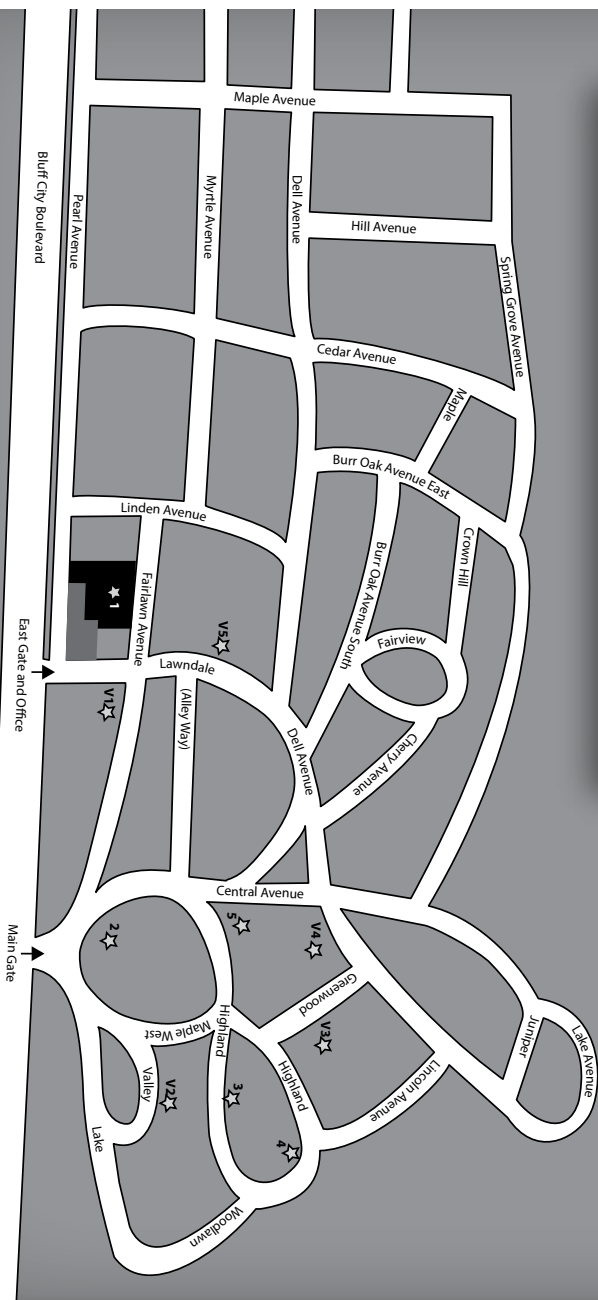



# THANKS TO

---

Elizabeth Marston — Director, Elgin History Museum

Rick Ellis — Supervisor, Bluff City Cemetery

Kathy Zark — Office Manager, Bluff City Cemetery

Bluff City Cemetery Staff

First United Methoist Church — Loan of Chairs

Steve and Laura Stroud, Marge Rowe — Route Developers

Laura & Steve Stroud, David Siegenthaler — Research

Al Walters — Group Coordinator

Anne LoCascio — Graphic Design

Hannah Walters — Media

George Rowe, John Wiedmeyer, Mark Preradovic, Doug Tomsha, Al Walters—

Chair set-up and removal

Jerry Roller — Parking and traffic control

Barry Danielson — Pedestrian Traffic

Cart Drivers — Terry Gabel, Steve Stroud

Melissa Lane, Councilman Terry Gavin, Councilwoman Rose Martinez —

Greeters

Mira Wojeciechowska, Ricky Harris, Alisa Corsi, Beth Nawara, Miriam Lytle —

Registration

Carl Flaks — Survey Table

David & Dolores Nelson — Musuem Store

Jeri Barnhart, Holly Wiedmeyer — Refrehments & Popcorn Concession

John Fleener — Videography

Judy Van Dusen — Still Photography

Aubrey Neville — Golf Carts

Bernice Ferraro, Sue Brown — Fantasy Festival Costume-Magic Centre

Klein's Farm & Garden Market

Jeff Turner — In The Neighborhood Deli & Cafe, Elgin, Illinois

**SPECIAL THANK YOU TO ALL THE ACTORS,  
VIGNETTE SPEAKERS AND GUIDES**



# CEMETERY WALK SPONSORS

## **BENEFACTOR**

Dan and Karen Fox

Madison Funeral Home

Quality Painting and Carpentry

Roxworthy Enterprises

City of Elgin

O'Connor-Leetz Funeral Home

## **SPONSOR**

Wait Ross Allanson/Laird Funeral Home

Elgin Granite Works/St. Charles Memorial Works

EFS Foundation

## **DONOR**

Gilded-Lily Historical Finishes

Elgin Public House

## **CONTRIBUTOR**

Ralph Helm, Inc

Thanks to all of the Cemetery Walk sponsors!



1695 Larkin Avenue  
Elgin, Illinois 60123  
Phone: (847) 289-0513

E-mail us at: [efsfoundation@efsfoundation.org](mailto:efsfoundation@efsfoundation.org)

## 2015 ELGIN HISTORY MUSEUM ANNUAL BENEFIT



**SATURDAY,  
NOVEMBER 7,  
2015  
6 P.M.**

Elgin Country Club  
2575 Weld Rd., Elgin IL  
\$40 Members/  
\$50 Non-Members

**"Make no little plans. They have no magic to stir men's blood." — Daniel Burnham, as portrayed by Terry Lynch will perform at the Museum's annual benefit.**

Daniel Burnham, architect of the 1909 Chicago Plan, leads you through the history of the city he loved so well; from the Fort Dearborn Massacre to the Columbian Exposition of 1893, from the Union Stockyards to the city's fabulous architecture. Burnham will introduce you to the people and events that shaped the "Windy City," and helped transform it from the "Wild Onion" to the "City of the Big Shoulders." Burnham also had a hand in shaping Elgin with the first City of Elgin Plan in 1917

APPETIZER/ AND DESSERT/  
SILENT AUCTION AND RAFFLE



# BLUFF SPRING FEN NATURE PRESERVE

---

Bluff Spring Fen is an Illinois Nature Preserve. It is nearly 100 acres in size, with Poplar Creek forming its west boundary. Its rolling terrain includes six distinct plant communities; savanna, medic prairie, dry hill prairie, sedge meadow, marsh and the wetland fens for which it gets its name. Each community has its own set of plants and its own beauty.

There are 15 endangered species there, and many other rare and threatened species. Almost 100 different bird species visit the site each year, with over 35 of them staying to nest on the site. More than 55 different butterflies and over 20 dragonflies and damselflies have been counted. Frogs, turtles, snakes and salamanders live in the fen as well. Deer, raccoons, woodchucks, mice, voles, squirrels, and other mammals live there too, although the increase in the coyote population in the area has thinned out the woodchucks quite a bit.

A walking trail runs through the main part of the preserve and is open to the public every day of the year.

*Friends of the Bluff Spring Fen*



**RESTAURANT & PUB**  
 219 E. Chicago St. Elgin, IL  
 847-468-8810

*Fine Decorative Painting*

Specializing in Era-Specific  
 Room Design

**Gilded-Lily**  
 Historical Finishes  
**Susan Giugliano**  
 847-791-5102

<http://gildedlily.shutterfly.com>

Faux Woodgrain  
 Marble, Leather  
 Gilding, Glazes  
 Textures  
 Polychrome  
 Custom Stenciling



## *Laird Funeral Home P. C.*

"Family Owned and Operated"

310 S. State Street, Elgin, Illinois 60123 (847) 741-8800

120 S. Third Street, West Dundee, Illinois 60118 (847) 836-8770

-- [www.lairdfamilyfuneralservices.com](http://www.lairdfamilyfuneralservices.com) --

Donald Laird   Stephen Laird   Robert Laird   Patricia Laird  
Corey Short

## *Wait Ross Allanson*

*Funeral and Cremation Services,  
Inc.*

## **Servicios de Cremacion y Funeraria**

51 Center Street, Elgin, Illinois 60120 (847) 742-2100

201 South Main Street, Algonquin, Illinois 60102 (847) 658-4232

**Dennis Roxworthy**

**ROXWORTHY**

*enterprises*

**(847) 622-8534**

**Chad Roxworthy Painting  
(847) 544-1164**



**Restoring  
the PAST...**

**Preserving  
the CHARM**

[Roxworthy@SBCglobal.net](mailto:Roxworthy@SBCglobal.net)

364 DIVISION

ROMANESQUE  
REVIVAL  
BUILT 1887



Serving the Fox Valley since 1940  
**O'CONNOR-LEETZ**  
**FUNERAL HOME**

Providing families of all faiths with full service planning,  
traditional services & cremation.

364 Division St., Elgin  
(847) 741-1400  
Located in the Historic District



# Symonds - Madison

## Funeral Home

305 Park Street Elgin, IL 60120



David Barclay was a Scottish immigrant who became a very successful manufacturer of dairy equipment. In 1874, he was elected to his first of four terms as Elgin mayor. His home, built around 1865, still stands across Dundee Avenue as part of the Symonds - Madison Funeral Home.



*David Barclay's Home, circa 1920s*



*Schmidt Funeral Home, circa 1950s*



Symonds - Madison Funeral Home 2015



Dan & Joy Symonds, Owners

Part of the Elgin community for more than 90 years,  
our building has changed over time, but not our  
commitment to excellence.

*Proudly family and veteran owned.*

[www.SymondsMadisonFuneralHome.com](http://www.SymondsMadisonFuneralHome.com)

